Richmond News

PUBLISHED DAILY — OFFICIAL LABOR PAPER. — ONLY DEMOCRATIC PAPER IN THE COUNTY — OFFICIAL CITY PAPER

Volume 9 — RICHMOND, (CAL.) NEWS—FRIDAY, JULY 26, 1918. — NUMBER 171

German Army Bottled In a Trap

All yesterday afternoon and evening, and all last night up until this paper goes to press at daylight this morning, the dispatches and bulletins have been pouring in from across the seas to the effect that the Germany army in the Rheims-Soissons salient are bottled up and in a trap which they connot get out of; that they are being slaughtered until the battlefields are literally covered over with a carpet of the enemy dead, in some places piled high where wave after wave of them met death in the hail of shot and shell which the French and Americans are pouring into them on one flank and the advancing British are handing them hot and heavy on the other flank.

During the night our phone messages from San Francisco stated that rumors from New York and London were to the effect that the Crown Prince and his army had surrendered, but we could not verify this, and believe that they are still fighting as best they can in a wild scramble to get out of the death-dealing trap they are now in. There are 400,000 of them, all trying to get out through a little neck in the trap bottle, only seven miles wide, and this is simply an impossibility, so the slaughter will continue until such time as the German troops either run up the white flag of surrender or are dead on the battlefield. It is quite within the range of possibilities, however, that a mammoth capture of them may take place now almost any hour.

LONDON, July 25.—(Night)—British troops have made a great advance in the direction of Fismes, about midway between Rheims and Soissons. French forces have advanced on another part of the Aisne-Marne salient and the armies of the German Crown Prince have been placed in a position out of which extrication seems to be impossible.

HUNS BEING SLAUGHTERED LIKE SHEEP IN SHAMBLES

Peace Plea Is Official—U. S. Cities Are Celebrating—Bolsheviki Threatens Allies —Austrian Food Riots

GERMANS PUTTING UP A DESPERATE FIGHT

WITH THE FRENCH ARMY IN FRANCE, July 25.—The Germans desperately counter attacked all around the semi-circle of the Marne salient today. They met the most powerful resistance from the French, Americans and British. There were a few fluctuations in the line, but the allies held well, responding in the most vigorous manner to every attempt of the enemy to advance.

Fresh troops were thrown in by the allies to meet the enemy blow.

On both wings of the salient the artillery duel was of the most violent character, as the Germans had concentrated most of their guns on their flank.

BOCHES RUN SO FAST THEYRE HARD TO CATCH

WITH THE AMERICAN ARMY AT THE AISNE, July 25.—Americans fought their way forward throughout the night northeast of Chateau Thierry, under a brilliant harvest moon that made the region as bright as daylight.

The Germans fell back before the advancing columns and at one point the boches retreated so rapidly that it took the Americans two hours to get in contact with them again.

Tanks and armored cars supported the Americans.

AUSTRIANS STARVING MANY BREAD RIOTS

BERNE, July 25.—Austrian soldiers fired upon a crowd of food rioters, in the streets of Pilsen, killing five children and one woman and wounding many more, as a dispatch received here today. A hungary mob had charged bread wagons, shouting, "We are starving."

BIG U. S. CITIES CELEBRATING VICTORY

NEW YORK, July 25.—Bedlam shook the New York stock exchange this afternoon when rumor was spread to the effect that the German crown prince's army was bottled up after a great British victory. Business was abandoned and for half an hour a deafening uproar prevailed.

Thousands of small American flags appeared upon the floor of the erchange. When trading was finally resumed there was an immediate jump in stocks.

GERMAN PEACE PLEA SAID TO BE OFFICIAL

WASHINGTON, July 25.—Information has reached this government that the recent German peace offer granting concessions in the west, but asking a free hand in the east will be presented officially within the next ted days, Senator J. Hamilton Lewis declared in the Senate yesterday afternoon.

The peace terms will declare for a free Belgium, return of Alsace-Lorraine to France, concessions to Serbia and a limited self-determina-

(continued on page 4.)

GOLD STARS FOR SLAIN SOLDIERS ARE BEING WORN

WASHINGTON, July 25.—Relatives of men lost in the war may wear a black band with a gold star for each son sacrificed. President Wilson today made adoption of the insignia to be worn on the left arm. The band will be three inches wide and the stars may be either gold metal or cloth.

$25,000,000 PLANT

The Emergency Fleet Corporation, in conjunction with the Bethlehem Steel Corporation, yesterday closed a deal with the Pacific Improvement Co. for 158 acres of land on the Oakland estuary. Construction will begin at once on the Bethlehem plant. The improvements planned will cost $25,000,000.

LONDON, July 25.— Two hundred thousand munition workers in England were idle today as the result of strikes.

"CAMOUFLAGE" COMES IN HANDY NOWADAYS

That new French word, "camouflage," comes in very handy these days for constant use, as it seems to fit most everything, from the bunk being handed out by some of the politicians to the food one has to eat. It is not only the war bread that is made up of bran and alfalfa, and other substitutes, which if we don't like we can sidestep by eating potatoes, but it is in half the other articles of food—either substitutes or adulterations. And even if it is what it is labeled, the chances are good that it is inferior and has been dug up out of cold storage from the musty relms of long ago.

Getting a bit weary of baled hay buns and oleomargerine for our midnight lunch, we sallied forth the other day and bought some deviled meat in a tin can, to camouflage the sandwich, and it was so full of camouflage itself that it only added to the ailment and spoiled the bran and the oleo. This canned deviled meat and other devils was probably some chopped up old spavined street buss horse down in Chicago which Armour, Swift and the rest of the packing philanthrophists had ground up way back during the Spanish war, and then forgot to send it on, and put it

(Continued on Page 4)

Mother's Jewels Have Jolly Time

The Mother's Jewels held a picnic Wednesday at Kosy Kove. They were conveyed to the beach in the automobile of Elmer Freetly. After a day of fun the children went to the dance hall, where a delightful program was rendered.

The program was as follows. Resitation, Myrtle Rhodes; dance, Evelyn Peterson, Jessie Tanner, Francis Vidal and baby Mable Alexander; song, Ruth Rhodes; a patriotic recitation was rendered and [illegible] Myrtle Rhodes, 11 years of age.

CAPT. ABBOTT WRITES ELKS OF WAR WORK

Is Now In France; 14 Other Richmond Boys With Him

Captain C. L. Abbott U. S. Base Hospital Unit No. 47, A. E. F., now in France, past exalted ruler of Richmond Lodge No. 1251, B. P. O. E., has addressed an interesting communication to Exalted Ruler Herma W. Tuller, that will be read with interest by people throughout Contra Costa County.

The letter was written just prior to the departure of Base Hospital No. 47 for overseas duty. Dr. E. B. Fitzpatrick of Martinez is a first lieutenant in this company, and cabled Mrs. Fitzpatrick a few days ago of his safe arrival over there.

Following is Captain Abbott's letter:

"The Elks Lodges have been very good to us everywhere, and to all men in uniform the doors of their club rooms have been opened. The members of '1251' in this unit have always made the Elks Club their headquarters.

"I am sure we are all proud of the many stars that are on our service flag. I feel sorry for the many others who, on account of good reasons, cannot come to duty, and I know that we will all join in hoping that all these stars may remain blue and that few will be replaced by silver ones, and that none may ever be gold.

"U. S. Base Hospital No. 47, to which have been assigned for service is composed mostly from California and about San Francisco bay, with 35 officers, 200 hospital corps men and 100 nurses.

"About 25 are from Contra Costa county, 14 of which are from Richmond. It is designated as a 1000 bed hospital and as large as any so far authorized by the United States government.

"A great deal of initial equipment was given us by the San Francisco Red Cross, which all told has contributed $80,000 and through them the school teachers of San Francisco and Sons of St. George have contributed large sums.

"I assure you it was with great pride that I handed to our commanding officer a check for $1000 from the Richmond chapter of the Red Cross, all to be used for the care of our sick and wounded soldiers, who I know, are to be greatly in need, as gathered from the battlefields of France.

"It is wonderful the amount of good that the Y. M. C. A. workers are doing among the soldiers, and the Red Cross is the 'pinch hitter' which saves the lives of many sick and wounded American soldiers."

You can find all the local news in the Morning Daily News.

NEWSY ITEMS BOILED DOWN BY TELEGRAF

Germany in desperation is ruthlessly sacrificing her man power, time and material, by throwing in division after division to be chewed up on the Soissons-Rheims front.

During the Albanian debacle the Austrians abandoned practically the whole of their field artillery and in one day fled 25 miles over the roadless mountains.

Sixty-four marine casualties were yesterday thus divided: Killed in action, 20; died of wounds, 3; severely wounded, 38; missing in action, 3. One hundred and eighty-eight army casualties listed.

Epidemics of Spanish influenza, typhus and malaria are prevalent through Germany, due to the lowered physical resistance of the population.

RED CROSS MOTOR CORPS WANTS MANY RECRUITS

A new department in which home folks can enlist and do their bit is the Motor Corps. This service can be used in various ways. It could do much good in responding to calls for gathering material for salvage shop for transporting anything to Red Cross, for doing emergency transportation of injured in case of disaster. It is not enough that we be merely willing to go when asked. To do the work properly go and enlist in the Motor Corps service with the understanding that whenever called upon you respond immediately and without excuse just as a soldier responds when ordered to advance. Enlist with Mrs. H. D. Chapman.

THE OLD CITY HALL

George Wall, built the old City Hall, and it was occupied by the city officials. Later on the new City Hall was built by John Nichols, and presented to the city.

George Wall then brought suit against the city claiming rentage. Since that time the building has been vacated. Vagrants have broken in and have stolen the led pipes and electric fixtures. The windows have been broken by the boys, and the place is going to ruin for want of a caretaker. Someone should try to make arrangements to care for the place and try to save the beautiful building.

Oil Workers Demand Raise

The oil workers are preparing to make demand upon their employers for a $5 per day minimum wage for eight hours work. Sixty delegates of the Oil, Gas and Refinery Workers' Union are in session in Bakersfield ready to receive the report of the executive committee which will report on the proposed new wage scale. It is generally believed that the $5 per day minimum for eight hours will be decided upon.

EVERY CITIZEN'S DUTY IS TO REGISTER AND VOTE

Only Today And Tomorrow Are Left To Register In Before Primary Election

Two more days remain in which to register for the primary election to be held August 27. Unless the voter registers before midnight Saturday of this week, he will not be permitted to vote in the primary.

Reelection is the prime duty of every citizenship in these days, is an offense of which no citizen should be guilty. The nation is at war and demands that only the most fit be selected to administer public affairs. The people are charged with the duty of selecting a large portion of the public officials. Remissness in this duty, a serious thing at all times, is a grave matter in such an emergency as the present.

Every citizen not only should register and qualify to vote at the primary, but he should study the list of candidates carefully and be prepared to eliminate with unerring judgement any whose record does not insure one hundred per cent support of the national effort in the war or who is for any other reason unfit.

Remember that Friday and Saturday, today and tomorrow, are the last two days to register for the August primaries.

In this connection, also, arises another matter. If, for instance, you have registered as a Democrat, or a Socialist, and yet desire to vote for Watson at the primary, you must then change that registration before tomorrow night or you can't do it, for he is on the Republican ticket, and will not appear on any other ticket. If you do not vote for Watson at the primary, then you can do him no good whatever, for he will be elected at the primary or not at all. Whoever gets the most votes at the primary is elected.

At any rate, if you are not registered, attend to it today or tomorrow—after that it will be too late, and you are disfranchised.

Catholic Convention Nearly Stampedes

SAN FRANCISCO, July 25.—Pandemonium and wild cheering temporarily stopped the morning's session of the Catholic Educational Association in the Young Men's Institute building when the Rev. Francis W. Howard, L. L. D., secretary general, read a press bulletin from the rostrum that the German army had been trapped in the Soisson section by the French and American troops. An aged nun in the back of the hall jumped to her feet and waving a small American flag over her head, started the cheering which was ended only by the singing of the "Star Spangled Banner" by all present.

Two-Story Brick Going Right Up

Mr. Thimister is to build a two-story brick building on the lot where the old Central Market now stands. The market is to move in Macdonald avenue, and be made into a flat. Mr. J. B. Ogborn will be the architect for the new building, Mr. Stanford the builder. They will start on the work as soon as arrangements can be made to move the old building.

All Bars Close In Sausalito Sunday

Next Sunday at midnight five saloons in Sausalito and the bar of the Sausalito Hotel will go out of business. In response to the request of army authorities at Fort Baker, calling attention to the half mile dry zone order, the town trustees last night revoked the licenses. The trustees passed an ordinance forbidding the sale of liquor in sealed packages anywhere in the town.

NOTICE TO CONTRACTORS

Contractors in Contra Costa County are hereby notified that on and after August 1, 1918, all hod carriers will be paid a flat rate of $6.00 per 8 hours for all classes of work.

R. HENDERSON, Sec.

(July 25-31)

Subscribe for the News.

"Do You Really Open Dollar Accounts?"

Do we? Most assuredly yes! When we advertise that we gladly open an account with anyone—regardless of the amount with which they want to start—we mean just that!

And we are putting dollar accounts on our books every day. We welcome them. For we know that the person with grit enough to start with a dollar will add to it.

One of the best features of a savings account is that while yo uadd to it, it adds to itself. We pay 4 per cent interest.

THE MECHANICS BANK

MacDonald Ave. at Eighth Street — "At the Sign of the Clock"

Federal Reserve Membership

Acting under national supervision, the financial Institutions comprising the Federal Reserve System have constituted a highly important factor in maintaining confidence and business stability.

As a Member Bank this Institution extends to the people of this community a cordial invitation to enjoy, through it the recognized benefits of an affiliation with the Federal Reserve System.

First National Bank
Member Federal Reserve Bank
Richmond Savings Bank
Savings
SIXTH AND MACDONALD

The NEWS Brings the Workingmen and the Business Men In Close Touch in a Business Way

Clean Up and Look Right

All over America hundreds of towns and cities are having what they term "Clean-Up Week," and during that week every body who possibly can give stheir home or place of business a coat o f fresh paint. This would be a good plan for Richmond.

Nothing adds so much to the looks of a house or a town as fresh paint. It gives an air of sanitation, clealiness and also prosperity.

Use some wall paper, paint and varnish on the inside, too.It will make you feel better to have your home look better, and you will make a hit with the wife at the same ime.

everything in the "Clean-Up Line, and a little paint and stain go a long ways.

ZEB KNOTT

319 SEVENTH STREET RICHMOND

John Opmans' Furniture & Hardware Store

Where you are likely to find almost anything you want.

AT REASONABLE PRICES

COMPLETE LINE OF FRUIT JARS, CANS, JAR CAPS AND RUBBERS

Seventeenth and Macdonald Phone 1008-W

APARTMENTS

THE ANDRADE APARTMENTS
THE PRINCETON APARTMENTS
THE BROWN APARTMENTS
THE WATSON APARTMENTS
THE HUMBOLDT APARTS.

Consult us when in need of reservations. We are just finishing up two new one now and intend to. build home. Make your reservations early.

THE RICHMOND CO. S. F.—Wells-Fargo Bldg. Phone Sutter 4174. Rich.—23d and Macdonald Phone Richmond 444.

STIEFVATER SPECIALS

Mazola Cooking and Salad Oil--- qt. 65c, 1-2 gal. $1.30, 1 gal.	$2.30
2 lbs. Fresh Creamery Butter	$1.05
Kellog's Biscuit or Triscuit	.11
J. H. N. Pork and Beans	.10
Palm Olive Soap, 3 bars	.25

STIEFVATER'S

TWO BIG STORES

801 Macdonald Ave. Phone Richmond 83 — 115 W. Richmond Ave. Phone Richmond 41

SPECIALS

7-ft. Second Hand French Range, good condition	$25.00
2nd hand Hot Water Heater, coal, for Apts or barber shop	16.50
Second Hand Gas Water Heater,	7.50
Second Hand Steel Range, with coil and hot closet	20.00
$30.00 Gas range, NEW, connected,	$25.00
$20 Gas Cooker, NEW, connected	17.50

Hot Plates, 2 and 3 burners, Buy now while they last.

SPIERSCH BROTHERS

PLUMBERS AND SHEET-METAL WORKERS

26 Park Place. Phone Richmond 583

THE RICHMOND DAILY NEWS

RICHMOND PRINTING & PUBLISHING CO., PUBLISHERS
F. J. Hulaniski, Editor and Manager

OFFICIAL PAPER OF THE CITY OF RICHMOND

Entered at Richmond, Cal., Postoffice as Second Class Mail Matter.

SUBSCRIPTION PRICE: $3.50 a year; $2.00 for Six Months
Monthly by Carrier, 40c.

250 SIXTH STREET PHONE RICHMOND 52

The Editor Says:

THAT OLD SLIMY TRAIL

Once again we are led to think that the old slimy trail which has for so many years led from the dens of vice and the saloons of San Francisco to the police courts thereof, has been uncovered.

Yesterday a man was sentenced to six months in the county jail and fined $100. This sounds fine. But the sentence was suspended with a warning that if the offender was again arrested, the jail sentence would be meted out to him.

And the crime for which this man was so lienently punished?

A young girl was walking down Eddy street in San Francisco. She was accompanied by her father. Reaching the corner of aMson street the man who had received so much consideration at the hands of the court, stepped from a doorway and threw his arms about the girl's shoulders, seeking to embrace her. She was a stranger to him and it was just an act of vile insult, an insult he would have heaped upon any other woman had she been so unfortunate as to be within his reach when the fancy overtook him to violate womankind.

Police Judge Morris Oppenheim is the magistrate who placed the price of a woman's safety in San Francisco at $100. The Chamber of Commerce should by all means spread the glad tidings to the world at large that one of the attractions offered in San Francisco is that men can take their wives, sisters and daughters there and that for $100 any brute who infests the streets is at liberty to insult them.

Police Judge Oppenheim is a disgrace to the bar annd to thhe robe of his office One judge in San Francisco was recalled for a less offense than the crying shame of turning loose the offender in this case. Judge Oppenheim should be forced to resign, and if he refuses to do so, the people should take into their own hands the club of the recall and beat this man back along the slimy trail over which he has been treading.—Martinez Standard.

The above is a reproduction from the Standard for the reason that the News desires to second the motion to recall that miserable Judge. If it had been this writer's wife or daughter thus insulted by the dirty dog of a booze-fighting saloon-keeper over there, we should have shot him dead in his tracks if it was the last act of our life.

If San Francisco does not haul that Judge down off the bench he is discracing, then San Francisco will simply put itself on record as being of the same stripe.

WANTS 3-CENT PIECE

Editor Rugg of the Martinez Gazette being an editor, knows nothing whatever about any money larger than pennies, nickles, dimes and an occasional scarce two-bit piece, so he clammors for a 3-cent piece, as follows, to-wit:

"The three-cent piece went out of circulation before the memory of the present generation, but war-time conditions may bring it back. There is a crying demand for some coin between the penny and the nickel to meet the commercial needs of these high-cost-of-everything days. Almost every article that was two cents before the war is three and those that were five cens are six. Much time in making change as well as much purse-space would be saved with an intermeriate coin between the penny and a nickel. Three-cent postage is, of itself, an unanswerable argument for a three-piece. Under present circumstances one must either lay down three coins for one stamp or wait for his nickel to be changed and get two coins back. Give us a three-cent piece again—but don't give us one like the old coin, which was almost small and thin enough to get lost under one's thumb nail, a defect which led to it's retirement."

WHO WOULD HAVE HIM?

If, eventually, the aiser were to be exiled by his own people, where in all the world is there a spot of land that would be willing to shelter him?—Baltimore American.

The only country on earth that would have him around would be Turkey. The Turks and Prussians are the same kind of assassins.

It is none of our business, mind you, but down right curiosity causes us to wonder if "Sniffles," the little Pekinese poodle of Geraldine Farrar that owns a $1000 liberty bond, is going to have war savings stamps, too.

Heading heavenward on Sunday is a good thing, but it does not give you the privilege to head hellwards every other day of the week.

In Greece they call a taxicab a polipolytantocinetharmoxave. If a fellow has to say all that he may as well walk and save time.

Perhaps the Lord didn't answer your prayer because you asked for an automobile instead of health and ability to earn one.

Apparently, the Washington commission leeches want the government to understand that they are out only for honest graft.

What's the use in hanging up Sunday school mottos on the wall unless you live up to them?

There was talk enough before Edison invent the telephone, and a whole lot too much ever since.

It is said the good die young. P. S.—We have six grandchildren.

Any person who deals with the public gets very tired of life now and then.

HELP THE GOVERNMENT Eat More Fish

On account of the high prices of meat and shortage of feed we receive a shipment of FRESH FISH DAILY from our fishermen at Martinez, California, and sell at lowest prices

QUALITY SERVICE SANITARY

Richmond-Central Markets

THE MARKET OF QUALITY

O. R. LUDEWIG, Proprietor.

Do Your Eyes Blur

or tire when reading under artificial light? If so come to me for Glasses.

GOOD EYE-SIGHT WILL HELP WIN THE WAR

Help win the war by conserving your eyesight.

DR. C. R. BLAKE

704 Macdonald Ave., Upstairs. Open Afternoons and Evenings And by Appointment

If they don't fit you can't have them.

Professional Cards

Phone Rich. 94. Open Evenings

DANIEL BARTON
Attorney at Law
Notary Public. Damages, Probate, Land, Mining, My Specialties
607 Macdonald ave., Grant

HIRAM E. JACOBS
Attorney at Law
First National Bank Bldg. Rooms 5-6
Tel. Richmond R-545 Richmond.

O. A. ODELL
Attorney at Law
507 Macdonald Phone 422
Richmond, Cal.

UNDERTAKERS

Phone Rich. 429 Richmond, Cal.
BERT CURRY
Undertaker and Embalmer
832-836 11th St. near Macdonald Av.

E. B. SMALLWOOD
Undertaker and Embalmer
Deputy Coroner
727 Macdonald Ave. Phone Rich. 119

WANTED—Advertisers find that a classified ad in the News does the work. Prove it by trying it.

CONTRACTORS.

J. N. LONG
Plastering Contractor
Estimates Furnished
327 Twenty-first St. Phone Rich. 1062

LESTER & WALKER
Real Estate. Insurance.
Notary Public.
Resident Agents Saxon de Luxe Cars
255 Sixth Street.

H. E. Sommerville, Manager
RICHMOND BRANCH
GEO. W. CASWELL CO.
Teas and Coffees
2456 Solto Ave.
Phone Richmond 540 California Blend
Phone orders given Chaffless Coffee prompt attention
Pure spices, exthacts and baking powder. Agent Ind. Cracker and Biscuit Co. Sucessor to Guy Westover

ZEB KNOTT
Contract Painter
Dealer in
Wall Paper, Paints, Glass

Try the News classified ads.

Have you subscribed for the News?

You Get ALL the News in the NEWS

You can find all the local news in the Morning Daily News.

Harbin HOT SPRINGS

The Family Resort. Not for style but for
Health---Pleasure---Comfort
Fine Hot Baths, Natural Steam Rooms, Hot Indoor Plunge
Large Swimming Tank.
Dancing Every Evening
A Wonderful Cure for Rheumatism
N. S. BOOTH, Prop.
Harbin Springs Lake Co., Cal

BOY WANTED

Bok 15 ar 16 to learn printers' trade. Can work Saturdays and evenings if attending school. Must come prepared to stay with it.

TIVOLI RESTAURANT AND BAKERY

Catering a Specialty.

Merchants' Lunch, 11 to 2, 25c

Otto Keller, Prop.

509 MACDONALD AVE.

FRATERNAL CARDS

WOODMEN OF THE WORLD—Log Cabin Camp No. 637 meets every Monday in W. O. W. Hall, 707 Macdonald avenue. Consul Commander, R. H. Cunningham, residence 520 Ohio street; Clerk, H. L. Springer, residence 101 Ohio street, telephone Richmond 953.

ODD FELLOWS—Eclipse Lodge No. 403, I. O. O. F., meets every Monday night in Bank Hall, Eighth street and Macdonald avenue. James A. Shaffer, N. G.; J. W. Shell, Recording Secretary, 136 Second street.

STAGS — Patriotic and Protective Order of Stags meets every Wednesday evening at 8 o'clock in W. O. W. hall, Seventh and Macdonald. Visitors always welcome. H. L. Springer, Recorder, 101 Ohio street; H. E. Somerville, Exalted Director.

T. & D. RICHMOND THEATRE

Friday and Saturday

Lewis J. Selznick presents
CONSTANCE TALMADGE
—in—
"THE SHUTTLE"
The pretty heroine was never seen in a better or more lovable role

LINCOLN SERIES

KEYSTONE COMEDY

When you want to buy ELECTRIC LAMPS or MATERIAL, go to an ELECTRIC STORE—it means better goods, better service and right prices. See us.

Pioneer Electric Co.

Phone 17. 818 Macdonald Ave.

Gold Mine Kitchen

519 Macdonald Ave.

This is where the eats are good, the service quick and the prices reasonable.

Try Us

BUSY MEN

of the people get the relief they seek from us. Remember that in nearly every case these patients have been given up by other doctors.

Our Chinese Medicinal Herbs are bound to help you.

No Cost for Consultation and Diagnosis.

Office Hours: 10-8; Sundays 10-12.

DRS. CHAN & KONG
Phone Oakland 9349
901 Clay Street., corner Ninth St.
OAKLAND, CALIFORNIA

TO ALL PATRIOTIC CITIZENS

The following appeal to patriotism is issued by the Power Administrator appointed by the Railroad Commission of the State of California.

CONSERVE ELECTRICITY

Patriotism demands that you save electricity for war industries.

Northern and Central California have a serious power shortage because of lack of rain during the past winter and the increased use of electricity by war industries.

THESE WAR INDUSTRIES MUST HAVE POWER

There is not enough power for everybody at the present rate of consumption. It is up to you to save. Turn off your lights when ever possible and use lower power lamps.

This is one other thing you can do in the great struggle.

H. G. BUTLER,
Power Administrator

Pacific Gas & Electric Co.

708 Macdonald Avenue Phone Richmond 381

NOTICE OF APPLICATION FOR DEED TO LOT SOLD UNDER BOND IMPROVEMENT ACT OF 1911.

To E. M. Lane,
Owner

TAKE NOTICE that the real property hereinafter described was upon the 6th day of March, 1917, sold by I. R. Vaughn, Treasurer of the City of Richmond, State of California, to the undersigned to satisfy the bond lien thereon created under and in pursuance of that act of the Legislature of the State of California known as the "Improvement Act of 1911" by that certain bond issued in pursuance of said Act, dated the 5th day of October, 1915, numbered 311 and of series 102.

Upon said bond there is now due principal, interest and accrued costs and penalties aggregating $247.24.

The undersigned purchaser will apply to the said City Treasurer of Richmond, California, at the office of said City Treasurer, in the City of Richmond, County of Contra Costa, California for a deed to said lot, at the hour of ten o'clock a. m. upon the 12th day of August, 1918.

And you are notified hereby that you can redeem said property from said sale at any time before the issuance of siad deed to the undersigned upon the payment of the fees, penalties and costs accrued on said bond as provided in the said "Improvement Act of 1911", all of which you can ascertain by applying to the City Treasurer of the City of Richmond, State of California, or by reference to said Act.

Said property is described as follows:

Lot number twenty-five (25), block two (2) as delineated and so designated upon that certain map entitled "Central Richmond Tract No. 2" filed in the office of the Recorder of Contra Costa County, State of California, on the 5th day of February, 1909.

W. H. HORD.

Owner of certificate of sale of said lot numbered 25, block 2.
Dated: July 9, 1918.
July 11-18-25, Aug. 1.

ROOMS

POINT RICHMOND
Outside, Clean, Freshly Papered

GOOD BEDS

Only $5.00 to $7.00 per month
QUIET PLACE FOR SHIFT MEN

53 Park Place

Try the News classified ads.

SON BORN AS FATHER FIGHTS

The baby son of E. P. Laster, who is now fighting in France will always have occasion to remember with pride the Great War. Tuesday while the father was fighting on the battle line "Somewhere in France," a fine baby boy was born to Mrs. Laster, at her home 224 Third street.

Dr. H. L. Carpenter was in attendance. Mother and child are doing nicely.

You can find all the local news in the Morning Daily News.

NOTICE OF APPLICATION FOR DEED TO LOT SOLD UNDER BOND IMPROVEMENT ACT OF 1911.

To E. M. Lane,
Owner

TAKE NOTICE that the real property hereinafter described was upon the 6th day of March, 1917, sold by I. R. Vaughn, Treasurer of the City of Richmond, State of California, to the undersigned to satisfy the bond lien thereon created under and in pursuance of that act of the Legislature of the State of California known as the "Improvement Act of 1911" by that certain bond issued in pursuance of said Act, dated the 5th day of October, 1915, numbered 312 and of series 102.

Upon said bond there is now due principal, interest and accrued costs and penalties aggregating $247.24.

The undersigned purchaser will apply to the said City Treasurer of Richmond, California, at the office of said City Treasurer, in the City of Richmond, County of Contra Costa, California for a deed to said lot, at the hour of ten o'clock a. m. upon the 12th day of August, 1918.

And you are notified hereby that you can redeem said property from said sale at any time before the issuance of said deed to the undersigned upon the payment of the fees, penalties and costs accrued on said bond as provided in the said "Improvement Act of 1911", all of which you can ascertain by applying to the City Treasurer of the City of Richmond, State of California, or by reference to said Act.

Said property is described as follows:

Lot number twenty-six (26), block two (2) as delineated and so designated upon that certain map entitled "Central Richmond Tract No. 2" filed in the office of the Recorder of Contra Costa County, State of California, on the 5th day of February, 1909.

W. H. HORD.

Owner of certificate of sale of said lot numbered 26, block 2.
Dated: July 9, 1918.
July 11-18-25, Aug. 1.

Castle Gate Coal

Beware of Substitutes

Richmond Supply Co.

ROBERT DORNAN, Prop.

COAL, WOOD, HAY and GRAIN, and
Drayage—Express and Storage
All Kinds of Poultry Feed

139 Richmond Ave. Pt. Richmond
Telephone—Office, 31.
Warehouse, 377.

UNITED STATES GOVERNMENT

Is spending $428,000 and the City of Richmond $1,170,000 on, the great Richmond Harbor Project and improvements upon the waterfront, all of which is immediately adjoining

The Canal Subdivision of Richmond

A Lot Here Will Provide a Life Income to You.....

And we will take pleasure in proving this to you if you will drop us a line asking for our literature.....:.....:.....:

Point Richmond Canal & Land Co.

110 Garrard Boulevard, RICHMOND, CAL.
859 Monadnock Bldg., SAN FRANCISCO, CAL.

TO WORKINGMEN AND BUSINESSMEN

BUILDING TRADES COUNCIL

Richmond, Dec. 20, 1917.
Editor "Richmond News"
Greeting:

"The Contra Costa County Building Trades Council assembled in regular session and in due appreciation of the fact that the "Richmond News" is favorable to the cause of Organized Labor, and has shown by its course and policies that such is the case requests of its members and all who are affiliated or friendly with Organized Labor in Richmond, that they subscribe for and become readers of the "Richmond News," thus giving it their moral and financial support. "The Building Trades Council also appreciates the advertising and other patronage given the "Richmond News" by the citizens and business men of Richmond as being deserved, and hopes to see that patronage largely increased for the coming the coming year of 1918.

J. A. SHAFFER, Pres.
J. O. DAHL, Sec.
(SEAL)

CENTRAL LABOR COUNCIL

The Contra Costa Central Labor Council, in due appreciation of the fact that the Richmond Daily News is favorable to the cause of organized labor, and has shown by its course that such is the case, requests of its members, and all affiliated with organized labor in Richmond, that they subscribe for and become readers of the Daily News, thus giving its moral and financial support.

The Council also appreciates the advertising and other public patronage given the Daily News by the business men of Richmond, as being deserved and hopes to see that patronage largely increased for the coming year of 1918.

Richmond, Dec. 19, 1917.

Endorsed by Contra Costa Central Labor Council.

E. M. MINER, President.
R. H. CUNNINGHAM, Secretary
(SEAL)

War Gardens Raising Much Food

While no accurate statistics are available in connection with the acreage cultivated or the amount it produced, returns from California's United States school garden army are known to be contributing a substantial quota to the food production of the country.

The suggestion made by Franklin K. Lane, Secretary of the Interior, that the war gardens be named after some soldier fighting at the front generally hac been followed. And it is not the great generals who are leading our troops who are being so honored. There are few plots named after Pershing, or Bell, or March, or Wood. It is the non-commissioned officer or the private in the ranks. The name of the father, brother, husband of other member of the home circle is selected.

Although but four months old and entering the field late in the season, the United States School Garden Army has enlisted 1,500,000 garden soldiers throughout the nation.

LETTER FROM ROLPH

The News is in receipt of a nice letter from Mayor James Rolph Jr., in which he says his attention was called to the editorial in the News indicating our good will and friendship, which he appreciates. Rolph and Heney are both good men, and either will make a good governor for California.

BUILDING TRADES MEET

The Building Trades Council met in regular session last night and went over routine business and things pertaining to the various crafts of the subordinate unions of this city. A few wanted to talk politics, but this was sidestepped, as there was plenty of business matters to attend to up until a late hour.

Take Care of Trees This Will Do It

Many orchidists and tree surgeons have found that the best and most economical way of treating tree wounds of all kinds is to cover them with roof paint. It is easy to apply and farmers throughout the country have used it with benefit in the treatment of abrasions, cuts and grafting. It is heavy enough in body to form a thick coating over the wounds, thus preventing insects and the elements from harming the tree. It is also very easy to apply.

COMING EVENTS

July 27th—War Savings Stamps benefit whist party by Contra Costa Temple Pythian Sisters at Pythian Castle.

July27.—Dancing party at East Shore Park by Young Men's Institute for the Red Cross.

August 10.—Fifteenth annual ball Richmond Lodge No. 13, Knights of Pythias, East Shore park for benefit of Red Cross.

August 20.—Candidates whist party by Our Lady of Mercy church at church hall.

STOMACH VS. PATRIOTISM

The other evening at dinner at a cafe one chap was making a big roar because he could not have more than one spoonful of sugar in his coffee. We felt like going over and pouring the coffee down the back of his neck, like Elbert rue does in the funnies. Anybody who lets his stomach beat his patriotism these times is not much of a man

CHAS. B. WOOD, NOTARY

One of the most accomodating notaries in town is Chas. B. Wood, well known erstwhile car conductor, who has many frieds. He had to quit active work on account of illness, and is now a notary and also handling work for the Fireman's Fund Insurance Co. Bear him in mind when needing anything in that line. His office is at 502 Macdonald.

HE SAVED SIX-BITS

A candidate for the Republican nomination for assembyman in this county is displaying cards printed in a San Francisco shop. This gentleman is making a splendid start and the print shops throughout the county would do well to take notice. In passing it might be remarked that his name is not Calahan, neither is it Watson.

HOARDING OF SUGAR WILL NOW BE STOPPED

No longer can the housewife who so elected in the past go about buying sugar and thus violating the purpose of the two and the five-pound regulations. That this has been done and that because no check has been placed on the housewife unless she bought 25 pounds of sugar for canning purposes, some have succeeded in hoarding sugar in the belief of the federal food administration, orders grocers to take the name and addresses of persons buying sugar, no matter what the quantity.

Warning also is served that for August the sugar allowance of California will be considerably less than for July. Just how much has not been decided, but this state will suffer curtailment in order that the sugar supply may be prorated throughout the country. Because of this the food administration has served notice that all sugar bowls must be removed from restaurants and hotel tables. This was requested some time ago and in many cases the request was complied with, but now the request is made urgent.

In the case of the housewife who buys more sugar than she is entitled to the cards she signs in the various groceries will be checked up and prosecution will follow any detection of an excess supply of sugar. Further, no householder is now permitted to buy more than 25 pounds of sugar for canning except on special order from the food administration. In the past this has been in the form of a request only, but now it is an order and it is therefore up to the dealers to inform their customers.

RODEO CHURCH DEDICATED

St. Patrick's, the new Catholic church at Rodeo, will be dedicated on Sunday, July 28, at 10 o'clock, there will be a big parade, the dedication of the new church, a solemn High Mass and sermon by the Most Rev. Archbishop Edward J. Hanna. The choir of the Star of the Sea church of San Francisco will furnish the music.

REALTY TRANSFERS

Daily service to the News by the Richmond Abstract and Title Co.

J. A. TO M. A. Rolph, deed, lot 13, block Q; Amd. East Richmond.

This Rich. Co., Inc., to Joe G. Faria, deed, lots 9, 10, block 37; Rivers Andrade.

Emma V. Wells to Frank S. Soito, deed, lots 12, 13, 14, block 66; Amd. City Rich.

W. H. and Jennie E. Sanford to C. E. Clark, deed, lot 32, block 183; Walls Addn. to Rich.

Thos. S. and Lean A. Wallace to W. G. Latimer, deed, lot 15, block 19; Bay View Park.

Thos. S. and Leah A. Wallace to W. G. Latimer, deed, lot 14, block 19; Bay View Park.

N. J. Atalich, to T. P. Shufelton, deed, lot 24, block 141; Walls Addn. to Rich.

Stella C. and Walter R. Lovegrove to Walace E. Day, deed, lot 16, block 11; Inner Harbor Business Blocks.

Pietro and Amelia Stagnaro, to Antonio Stagnaro, deed, lot 8, block 20; E. Richmond Boulevard.

Rich. Annex Land Co. to Eric L. Danielson, deed, lots 13, 14, block 12; Rich. Annex.

Emil H. Keuthan to E. J. Burg, deed, lots 13, 14, block 8; Brown Andrade No. 3.

Pullman Realty Co. to J. A Lewis, deed, lots 4, 5, block 14; Rich. Pull. Home tract.

Henrietta P. Watkinson to Wm Toller, deed, lot 39 block 29; Nicholl Macdonald avenue Civic Center.

Henrietta P. Watkinson to Henry C. and Annie V. Joscelyn, deed, lot 2, blick 19; Grand View Terrace.

Hermann and Johanna Mehlmann to Henrietta P. Watkinson, deed, lot 22, block 17; Nicholl Macdonad Ave. Civic Center.

Henriette P. Watkinson to Ese Mehlmann, deed, lot 20, block 17; Nicholl Macdonald Ave. Civic Center.

Maud M. Crane to Marvel Crane, deed, lot 20, block 7; Terminal Tract.

Martin Bosen to Donald McKensie, deed lot 6, ptn, lot 7, block 1; Resurvey Map of Richmond Boulevard Tract.

Classified Ads

GIRL WANTED—Girl wanted to wait table at Trivoli Cafe at once.

Just a Common Drunken Bum

It is against the law to call a man a hard name in print, but in future this paper will take a chance, and proposes to bail out every dead beat and bum that comes along and swindles the public, including the newspapers. Such a one is that old down-and-out alleged actor, who sprung a tent show here last week, then got on a protracted drunk and flew the coop, beating his employes, the merchants, all the papers and everybody else he could get into.

It is a matter of public policy that such drunken bums be made known, so the people of other towns can be on their guard against swindling. Booze gets everybody that has anything to do with it, sooner or later.

A Gripping Play At The Richmond

"The Shuttle," Constance Talmadge's current Select Star Series release, at the Richmond theater today and tomorrow, has been adapted by Margaret Turnbull and Harvey Thew from the novel of the same name by Frances Hodgson Burnett, whose popularity brought the book through ten editions. This picture, directed by Rollin Sturgeon, gives Miss Talmadge as Bettina Vanderpoel a role admirably suited for her portrayal of high-spirited, lovable, truly American girls.

On a visit to her sister Rosalia, who married Sir Nigel Anstruthers twelve years before the story opens, she finds her sister's spirit and health both gone as the result of the cruelty and neglect of her husband, who leaves her and their young son in the well-nigh ruined estate while he returned to his former life of dissipation. Bettina restores Rosalie back to her old-time beauty and vivacity, and even refurnishes the castle and the grounds, dumbfounding Sir Nigel on his return after a long spree abroad.

NEED A LESSON

A few politicians in this county need a lesson, and some day they are going to get it, and a good big jolt along with— it. When a man is given an office by the people, the finest thing in the world for him to do is to let well enough alone, attend to his own knitting, and keep his finger out of other people's pie. But a few get the idea in their heads that they ought to butt in and help run the whole county, which is a mistake. These kind of chickens always come home to roost sooner or later.

MACCABEES CLEAR $437

The committee of the W. B. A. of the Maccabees and the K. O. T. Maccabees announced at their meeting that the amount cleared in their concessions, July 4th was $437.75.

You can find all the local news in the Morning Daily News.

NOTICE OF PUBLIC WORK

Notice is hereby given, that the Council of the City of Richmond, on the 22nd day of July 1918, passed Resolution of Intention No. 142, to order the following work to be done in the City of Richmond, County of Contra Costa, State of California, to-wit:

That the public interest and convenience require, and that it is the intention of the Council of the City of Richmond, in the County of Contra Costa, State of California, to order the closing up of a portion of Castro Street within the corporate limits of the City of Richmond, and particularly described as follows, to-wit:

Beginning at the intersection of the southeasterly line of Castro Street with the southerly line of said Castro Street at a point N. 39° 52' E., 209.75 feet from S. P. Station No. 28 on the exterior boundary of San Pablo Rancho; thence S. 87° 10' W., 417.03 feet long said southerly line of Castro Street to the easterly line of said Castro street thence N. 2° 51' W., 6 feet; thence N. 87° 10' E., 430.24 feet to said southeasterly line of Castro Street; thence S. 39° 52' W., 5.94 feet along said southeasterly line of Castro Street to said southerly line thereof, and point of beginning. Being a strip of land five (5) feet in width, containing .048 acres, and being a portion of Castro Street in the City of Richmond.

That the exterior boundaries of the district of land to be affected by the closing up of said portion of Castro Street, and to be assessed to pay the damages, costs and expenses thereof, are specified as follows, to-wit:

The exterior boundaries of the City of Richmond, as they now exist, are adopted as, and shall constitute and be the boundaries of such district.

That said work or improvement is to be done under the Act of the Legislature of the State of California, entitled "An Act to Provide for laying out, opening, extending, widening, straightening, or closing up in whole or in part, any street, square, lane, alley, court or place within municipalities, and to condemn and acquire any and all land and property necessary or convenient for that purpose" approved March 6, 1889, and all acts amendatory thereto.

Reference is hereby made to said Resolution of Intention Number 142, now on file in the office of the Clerk of the City of Richmond, for further particulars.

Richmond, California, July 23, 1918.

H. D. CHAPMAN,
Superintendent of Streets of the City of Richmond.

(July 24-10-s)

Coffee--

OUR GUARANTEE

If our 25c Coffee does not please you as well as any 40 or 45c we will refund your Money, or the 20c as well as any 25, 30 or 35c kind.

We sell direct to the consumer. We run 40 Coffee Roasting Stations in California, selling Coffee to you without all the extras added to it.

PACIFIC COFFEE STORES CO.
RELIABLE COFFEE MERCHANTS
516 Macdonald Ave. Richmond, Calif.
Coffee Roasters and Retailers Mail Orders

NOTICE OF APPLICATION FOR DEED TO LOT SOLD UNDER BOND IMPROVEMENT ACT OF 1911.

To E. M. Lane,
Owner

TAKE NOTICE that the real property hereinafter described was upon the 6th day of March, 1917, sold by I. R. Vaughn, Treasurer of the City of Richmond, State of California, to the undersigned to satisfy the bond lien thereon created under and in pursuance of that act of the Legislature of the State of California known as the "Improvement Act of 1911" by that certain bond issued in pursuance of said Act, dated the 5th day of October, 1915, numbered 313 and of series 102.

Upon said bond there is now due principal, interest and accrued costs and penalties aggregating $247.24.

The undersigned purchaser will apply to the said City Treasurer of Richmond, California, at the office of said City Treasurer, in the City of Richmond, County of Contra Costa, California for a deed to said lot, at the hour of ten o'clock a. m. upon the 12th day of August, 1918.

And you are notified hereby that you can redeem said property from said sale at any time before the issuance of said deed to the undersigned upon the payment of the fees, penalties and costs accrued on said bond as provided in the said "Improvement Act of 1911", all of which you can ascertain by applying to the City Treasurer of the City of Richmond, State of California, or by reference to said Act.

Said property is described as follows:

Lot number twenty-seven (27), block two (2) as delineated and so designated upon that certain map entitled "Central Richmond Tract No. 2" filed in the office of the Recorder of Contra Costa County, State of California, on the 5th day of February, 1909.

W. H. HORD.

Owner of certificate of sale of said lot numbered 27 block 2.
Dated: July 9, 1918.
July 11-18-25, Aug. 1.

Subscribe for the News

NOTICE TO VOTERS

A new and complete registration of voters is required by law during the year 1918.

Registration closes, for the purpose of voting at Municipal Elections in towns of the Sixth Class, on March 6, 1918; for the purpose of voting at August Primary Election, on July 27th, 1918; for the purpose of voting at the General Election, on October 5th, 1918.

No person shall be entitled to vote at any of the above elections unless he registers on or before the above dates.

You may register with the County Clerk or any of his deputies.

Dated February 1st, 1918.

J. H. WELLS,
County Clerk of Contra Costa County.

The following named persons are Registration Deputies:

A. C. Faris, Chief Deputy, City Hall, Richmond.
Mrs. Mary D. Neill, 154 Washington Ave., Richmond.
George K. Drew, 114 Washington Ave., Richmond.
I. R. Vaughn, 420 Macdonald Ave., Richmond.
L. J. Thole, 1928 Macdonald Ave., Richmond.
Mrs. Florilla M. Brown, Stege Branch Library, Richmond.
Miss Nannie L. Nesbit, 621 Bissell Ave., Richmond.
J. A. Deadrich, City hall, Richmond.
Mrs. Nellie M. Scott, 635 South 29th Street, Richmond.
J. B. Cryan, 321-6th St., Richmond.
James M. Stewart, Standard Oil Co., Richmond.
Miss Betty Angell, Chamber of Commerce, Richmond.
M. A. Hays, 2202 Macdonald Ave., Richmond.
A. H. Mackinson, El Cerrito.
W. H. Williams, Giant.
Frank Conlon, El Cerrito.
G. W. Adams, El Cerrito.
George Valencia, San Pablo.
Frank M. Silvia, San Pablo.

Daily News classified advertisements pay.

News Classified Ads

FOR SALE OR TRADE—Modern 5-room cottage, five minutes walk from 6th and Macdonald; will consider trade for Oakland or Berkeley property, or light auto as a payment; liberty bonds at full value; will also sell furniture. Party is leaving town and is looking for quick action. Address box H. C. B., News office. tf

$1550.00 Buys 4 room house and lot. Some terms.

$1200.00 Buys 57-8' Corner on Barrett Avenue. $400 down. A snap.

$1700.00 Cash buys Modern 5 room house on 6th street. A great bargain.

$1200.00 Buys 4 room house and one lot on 7th street. Small payment down and balance like rent.

$1200.00 buys a modern 5 room house, one lot. Small payment down and balance like rent.

CONN BROS. 332 6th Street

EVERYBODY READS THEM

Results prove that everybody reads these Want Ads. If you lose something, they find it; if you find something, they get it for you; if you want to rent a house or apartment, they get it for you; if you want to either buy or sell anything, the Want Ad in the News is the quickest and cheapest sales agent you can employ. Try it and see. tf

NOTARY PUBLIC—I make and acknowledge all kinds of papers, exemptions from military service, deeds, mortgages, contracts leases, etc.; houses to rent; insurance. H. G. Stidham, 14 Washington ave. Phones: Office 868; residence, 920. 36tf

FOR SALE—A fine 5-room, close in cottage, almost in the center of Richmond; easy installments. See us at once if you want to capture this great bargain; it is just what you want. W. H. SANFORD Phone 921, Richmond. 58-tf

FOR RENT—3-room apartments, completely furnished, $20, including phone, water and garage; good location. THE RICHMOND CO., 23rd and Macdonald avenue. Phone Richmond 444. 74-tf

REAL ESTATE SNAP

Owner will sell for cash, cheap, lots 38 and 39, block 19 of the Brown Andrade tract. On foreign service in the Navy and cannot be there. L. E. Ruggles, 602 Park Ave., Hoboken, N. J. 161-10

WANTED—25 laborers wanted, building work, must be American citizens, apply to The Foundation Co. at Standard Oil Co. Plant, Point Richmond, wages $3.60, 8 hours. Union job. 3-t

BYRN'S BARGAINS

5-room cottage, 40 ft. lot, street improvements paid. Price $1325, $175 cash, $20 per month.

Good lot on Bissell, street work paid, $400.

Good corner 57x100, street work paid, $900.

5-room modern house, close in, $2350, half cash.

R. W. BYRN
600 Macdonald Avenue

LITERARY GEMS

That is what a number of the brightest men of America have said of the Thinkograph. It will soon be out of print and then you cannot get it at all. The News still has a few bound volumes at cost price, 50 cents, and suggests that you put one in your library before it is too late. tf

LET MAYERS DO IT

Mayers' American Cleaning and Dyeing Establishment at 1116 Macdonald avenue, is so well known in Richmond for many years past that it is probably needless to say that it is the leader in this line of business in this city. If you want your old suit made to look like new let Mayers do it. That's his business and he knows how. Incidently, he doesn't charge but very little. For further information telephone Richmond 452. tf.

TO TRADE—For Richmond property, one house and two lots in Los Malinos, Cal., near S. P. R. R. Address F. H. Lee, 232 S. 5ith st., Richmond, Cal.

When you happen to know a local news item of interest to anybody please bring it or phone it to the News. It's an awful job trying to keep track of everything and

All the local news can be found in The Morning News.

Red Cross Dinner Well Patronized

The dinner served Wednesday at the Red Cross work rooms at San Pablo was well patronized by the workers and those living near. The proceeds will be used to pay for the electric sewing machines, which were purchased a short time ago.

Thursday was also a big day with the workers, making garments for the children of the devastated countries of Europe.

MOONEY TALK SUNDAY

A talk, explaining why President Wilson wants a new trial for Thos. J. Mooney, will be held Sunday, July 28th, at 2:30 p. m. on the band stand, back of the Elks' building in this city.

The speakers are H. J. Wildgrube, Mrs. Rena Mooney and J. H. Beckmyer. A number of local citizens will also make talks, and it would be very interesting to hear what they have to say.

You can find all the local news in the Morning Daily News.

President Wilson

ASKS YOU TO BE LOYAL TO YOUR COUTRY.

You cannot ebloyal to your country unless you are loyal to your home town—and the way to do that is to

Patronize Home Industry

Money spent at home continues to circulate at home.

THE RICHMOND ABSTRACT and TITLE CO.

is a Richmond institution, owned by Richmond home owners and taxpayers. Photographic record of every transaction in the County. Member of California Land Title Association, American Association of Title Men and Bay Counties Title Association.

SEE US BEFORE BUYING OR BUILDING

22nd & Macdonald Avenue. CHAS. G. BACON,

Phone R. 819 Manager.

OUR MOTTO: ACCURACY, PROMPTNESS AND RELIABILITY

E. B. BRECK

Invites you to make his place headquarters while waiting for the car or to pass the time away.

CIGARS, TOBACCOS, CANDIES, POOL, NEWS AND PERIODICALS

NEW CIRCULATING LIBRARY

Don't forget the name and number—2527 Macdonald Avenue.

IF YOU---

only knew just how good these Rex Records are we would not have to advertise to encourage you to get one—you would already have had one in your home. So we ask you to come in, inspect them, hear them played, compare them with samples of other makes, and judge for yourself. These excellent

$50.00 REX PHONOGRAPH

WE ARE GIVING THEM AWAY

FREE

TO INTRODUCE REX RECORDS

SIZE 16x18x20 INCHES

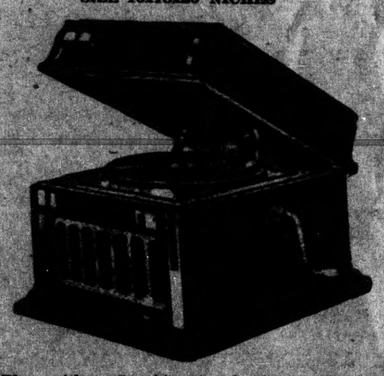

Suberb large machines just as pictured without a penny's cost. Beautifully toned instruments that are really $50 value. Read how to get one.

Play with a Sapphire jewel-point needle that does not have to be changed.

We deliver the phonograph to you at once and your own choice of 11 records—22 selections.

PAY NOTHING DOWN

To secure the phonograph free, you agree to buy 88 Rex 10-inch double-disc records at 75c each. For the 11 records sent with the machine you pay nothing down, and at the end of a week you pay us 50c weekly until the 11 records are paid for. The remaining 77 records are to be paid for at the rate of not less than one 75c record each week (more if you wish), commencing within one week from date of delivery of machine. Thousands of selections—every kind of music—two selections on each record. Many new records issued each month.

WRITE FOR TERMS TO OUT-OF-TOWN CUSTOMERS

The Stern Talking Machine Co.

Richmond Store open every Evening

981 MACDONALD AVENUE, RICHMOND, CAL.

2nd Store: Market St., Near 7th, San Francisco
1428 San Pablo Ave., Oakland, Cal.

"Is Your Name Written Here?"

Bob C. Erwin, a well known newspaper man of Sacramento and formerly of Richmond, is now at Camp Kearney, and writes his mother at San Pablo that he expects to soon be on his way across to the battlefields of France. His wife is with her parents at Chico.

Mr. and Mrs. H. Scofes, of Sacramento, who have been visiting at the home of Rev. J. C. Gillett, 226 Martini avenue, during the past two weeks, will return to their home Saturday.

Mrs. Bert Carter, formerly of Richmond but now of Tucson, Arizona, is spending a week visiting at the home of Mrs. C. E. Adams, 122 Martini avenue.

The Salvage shop now located at 149 W. Richmond avenue will move to its new locality, 327 Macdonald avenue, the first of next week. The move is due to the needs of better store conditions.

Frank L. Brazil left yesterday for his farm near Ceres, which he purchased a short while ago.

Thomas Rashe and daughter Agnes, of St. Helena, are visiting at the home of Mr. Rashe's sister, Mrs. Leland Williams, 263 Seventeenth street.

Harmony Circle No. 1 of the First Christian church will meet this afternoon at the home of Mrs. Otto Habedank, 310 Macdonald avenue. The meeting will commence at 2 o'clock. All members are requested to be present.

Mr. and Mrs. L. A. Stevenson have returned from their vacation at Escondido, Southern California.

Contra Costa Encampment, I. O. O. F. held their meeting last night. They installed officers and 25 candidates were initiated. The past Noble Grand, Association of Rebekas, assisted them, and provided the social entertainment for the occasion.

Parker D. Lane, son of W. S. Lane of this city, has arrived safely in France, with Company B of the 49th Engineers, according to word received by his parents yesterday.

Roy Davis, now with the United States Marines, has returned from a trip to China, and is visiting his parents at Claremont. He was in Richmond Wednesday.

T. D. Osborn, well known in this city, left yesterday for Grass Valley to join a draft contingent en route to Camp Lewis to join the army. He has made his home at 401 A street.

Mrs. S. O. Miller of Stege has received a card from her son, Paul Miller, in France, saying that he was just being taken down to the military base for actual service.

Mr. and Mrs. M. B. Walker have received word that their son Mortimer Walker, is now in active service in France. He enlisted in the Signal Corps only last April.

Sergeant H. E. Hall and R. A. Jamison and Musician F. V. Hill, now stationed at Camp Kearney, are to leave soon for France with the 143rd Field Artillery Regimental Band.

Mrs. Hutton has received a letter from her son George at San Diego who recently left to join the Naval Reserves in that city. George would like to hear from his friends in Richmond. He is in Section D, Naval Base, San Diego.

Mrs. H. L. Springer, 101 Ohio street, has returned after a two weeks' vacation at Boyes Springs.

Mrs. H. E. Hurlburt, Mrs. W. F. Newell of Dos Salas, Miss Jeneveve Wilson and Mrs. Brown of Le Grand, were guests at a very pretty cosy party at the home of Mrs. C. Wilson, 606 Maine street, yesterday.

Mr. J. Kochinan, a train dispatcher on the S. P. who resides at Columbia Apartments on Twenty-third street, is working in Sacramento and makes the trip daily to his home here from that city.

The Home Guards have been obliged to postpone the registering of citizens to do farm work. As their books were not properly lined up, but are hoping to get started soon after their next meeting Wednesday night.

Kenneth Wilson, who is on the Standard Oil tanker bound for Portland, writes that he is having a fine time, and all the big eats possible.

If you have friends visiting, or are going away on a vacation, kindly notify the News. We can't keep track of everybody and everything unless others help. Phone 52 at any hour of the day or night—we never sleep.

The friends and families of Charley Donnelly, Bert Curry, Harry Watson and several others are thinking of getting out search warrants for them—they are all up county somewhere, hoeing taters, or something.

CAMOUFLAGE COMES IN HANDY NOWADAYS

(Continued from page 1)

away in cold storage and forgot all about it until recently. Incidentally we paid four prices for it—one for the meat and three for the develing.

So, being persevering, yesterday we went out and negotiated a loan from Bailenger and Ed. Downer and purchased several pickled pig's feet, determined to surprise the editorial stomach with something different. We did just that. It was surprised, all right, and registered a kick as it turned over and inside out. These pig's feet were a thousand years old if they were a day. They had evidently been dug up out of some Sepulcher or prehistoric esophagus over on the Nile when Cleopatra was handing some more camouflage to Mark Anthony, and they both looked and tasted the part.

All of which reminds us of a story that just fits these camouflage times:

"A fly with a large family became very discouraged because first one after the other of his folks died from eating things on the table, on account of the food being adulterated. One tried the sugar and it killed him. Another tried the butter, with a like result, and so on down the line until all were dead. Then the mother fly got into the milk pitcher, and as the milk was chalk and other stuff, it killed her, also. So the old man fly determined to commit suicide and end his troubles, and accordingly he swooped down on a lot of poison fly paper and drank his fill of the water in which it was soaked. The fly paper turned out to be adulterated, also, and he grew fat and healthy on it."

LATE TELEGRAPH NEWS CONTINUED FROM PAGE ONE

tion for nations, Lewis declared. It will also contain provisions for "freedom of the sea" on conditions that Germany will be allowed a free hand in the east.

U. S. SUGAR RATIONS TO BE CUT DOWN

WASHINGTON, July 25.—Further reduction of sugar consumption is expected shortly, it was learned at the food administration on this afternoon and while official figures are not available, it is understood that a ration of two pounds per person per month will be allowed. Soft drink manufacturers, it was stated, will have to suffer approximately a 25 per cent cut.

BOLSHEVIKI TRAITORS THREATEN ALL ALLIES

AMSTERDAM, July 25.—The Russian Bolsheviki government, says a dispatch from Moscow to the Lokal Anzeiger of Berlin, considers the action taken by the entente powers in landing troops on the Murman coast as tantamount to a declaration of war. The Bolsheviki government, the newspaper dispatch adds, has announced that it will take counter measures accordingly.

WASHINGTON, July 25.—Immediate action in Russia was foreshadowed here this afternoon. International action to aid the anti-German forces in that country is to be initiated.

ALL OF GERMANY IS VERY MUCH WORRIED

BERNE, July 25.—A grand council of war, at which all the German sovereigns and military chiefs will be represented, has been called by the kaiser.

For the first time since the battle of the Marne began, said a dispatch from a German source today, German newspapers are not printing the communiques issued by the French war office.

"It is an error to underestimate the American infantry, and to do so would only expose the German people to surprises," the Berliner Tageblatt was quoted as saying

It is assumed that the German censor has forbidden the use of the French war office statements to hide the American and French victories.

BUILDING PERMITS

A building permit was issued yesterday to Marcella B. E. Erickson to remodel basement on Eighteenth between Nevin and Barrett, into flats. The permit is issued to the amount of $900.

All the local news can be found in The Morning News.

Special All Week--July 22-27

Bath Caps

AT REDUCED PRICES--25c, $1.50

LaMoine Drug Co.

Sixth and Macdonald TWO STORES Ninth and Macdonald

Political Candidates

T. D. JOHNSTON
(Incumbent)

Candidate For
District Attorney

R. R. VEALE
(Incumbent)

Candidate for
SHERIFF
Primary Election, August 27, 1918

ZEB KNOTT
(Incumbent)

Candidate for re-election to the office of
Supervisor

J. E. MOITOZA
(Incumbent)
CANDIDATE FOR
CONSTABLE
10th Township

CHAS. B. WOOD
Notary Public--- Insurance
Life, Accident and Fire
Office 502 Macdonald Ave.

23rd Street Market
FRESH, CURED AND SALT MEATS
FRESH FISH EVERY FRIDAY
23rd STREET Near Clinton

H. O. WATSON

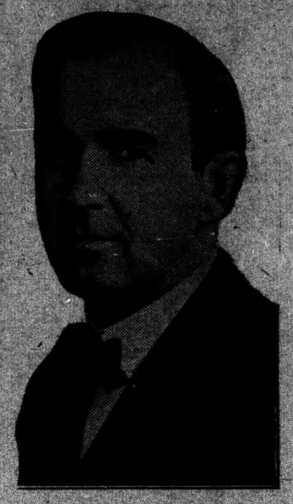

Candidate for Republican nomination for
Assemblyman
18th District
Primaries August 27.

W. L. LANE

Candidate For
Supervisor

BERT CURRY
(INCUMBENT)
Candidate for
CORONER

CHAS. F. DONNELLY
Candidate For
Coroner

AL. F. BROWNING

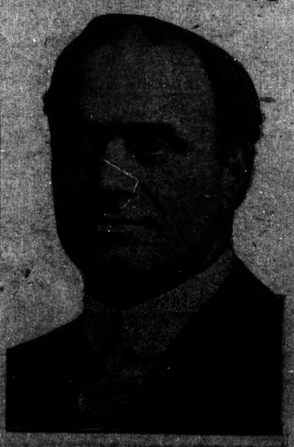

Candidate for
CONSTABLE
15th Township, Richmond
Primary August 27th, 1918